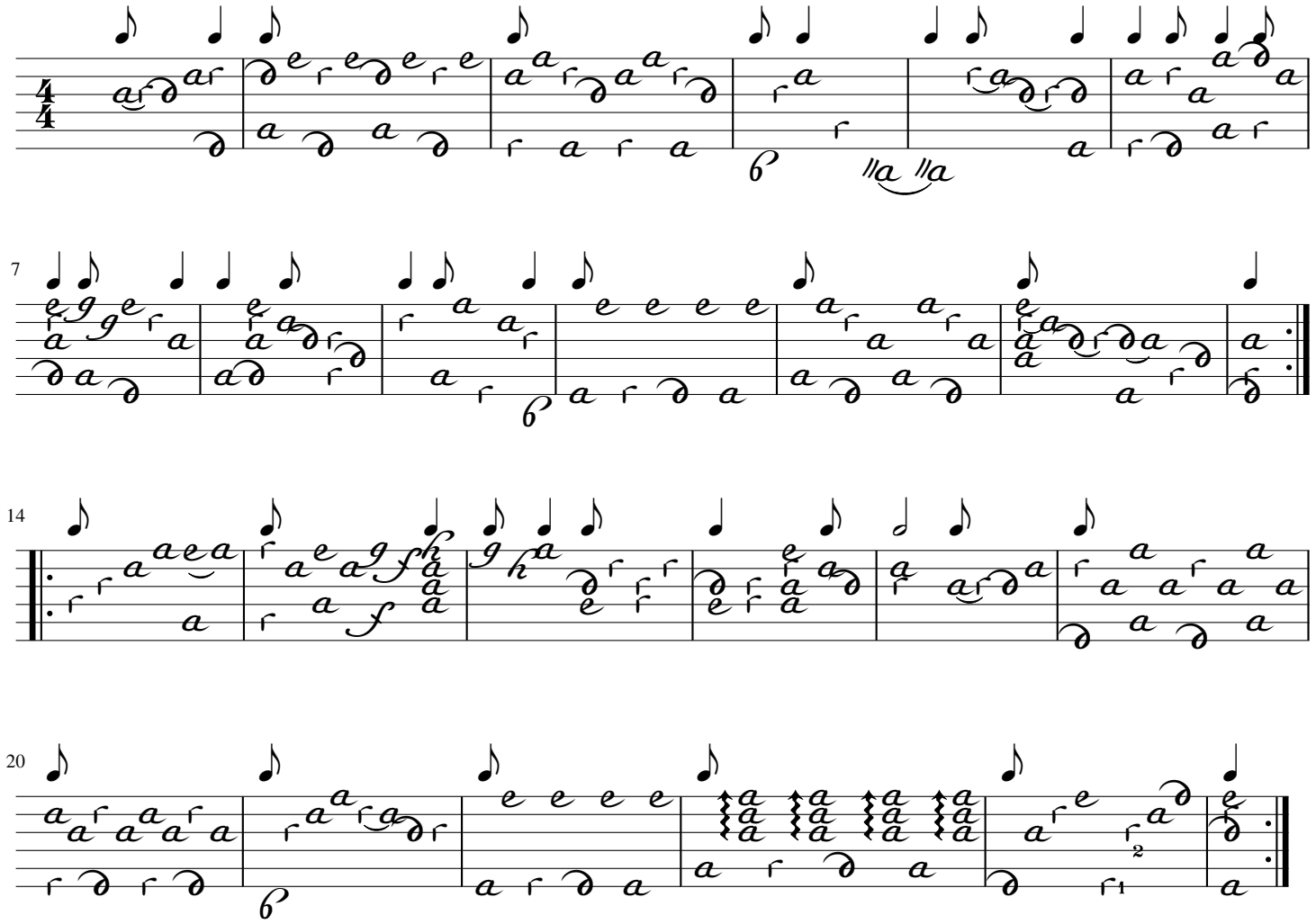5. Bourrée